百味川菜馆

MEMORY OF SICHUAN RESTAURANT

目录 Contents

百味川菜館

MEMORY OF SICHUAN RESTAURANT

头盘

冷荤

汤羹

海鲜、鱼类

牛羊、干锅系列

鸡、鸭、猪肉类

豆腐、时令蔬菜

小吃、甜品

注：本菜谱内 代表微辣， 代表中辣， 代表特辣。

1001 香酥鸭 1/2 £16.80
Aromatic Crispy Duck Half

1002 1/4 £8.90
Aromatic Crispy Duck Quarter

1003 糖醋排骨 £7.80
Sweet & Sour Pork Ribs

糖醋排骨是糖醋菜中具有代表性的一道大众喜爱的传统菜，它选用新鲜猪子排作料，肉质鲜嫩，成菜色泽红亮油润，口味香脆酸甜，颇受江南一带食者的欢迎。

1004 椒盐鲜鱿 £6.90
Salt & Pepper Squid

1005 分鸡丝 £6.90
Shredded Chicken

图片仅供参考，出品以实物为准。

Appetizer

Classic style stylized

餐前开胃

1006 点心拼盘 £8.50
Dim Sum Platter

1007 软壳蟹(辣子) £12.90
Hot Pepper Soft Shell Crab

1008 软壳蟹(椒盐) £12.90
Salt & Pepper Soft Shell Crab

美食之旅 READY?GO!
從這裏開始・・・

1009 三丝春卷 £5.50
Three Wire Spring Rolls

1010 麻辣牛肉干 £7.80
Beef Shin Slices in Spicy Sauce

Photos are for reference only, produced in kind prevail.
图片仅供参考，出品以实物为准。

凉菜小食 COLD DISHES

凉菜，在饮食业俗称冷荤或冷盘，它是具有独特风格，拼摆技术性强的菜肴，食用时数都是吃凉的，称之为凉菜，凉菜切配的主要原料大部分是熟料，因此这与热菜烹调方法有着截然的区别，它的主要特点是：选料精细，口

1011 夫妻肺片 £7.90
Hot & Spicy Beef Fillet & Tripe Slices

1012 青花椒鲜螺片 £8.90
Sliced Whelk in Green Pepper Sauce

1013 怪味鸡 £8.90
Chicken with special & Hot Sauce

图片仅供参考，出品以实物为准。

1014 红油耳片 £7.80
Sliced Pig & Ear in Soy Sauce

1015 口水鸡 £9.80
Marinated Chicken in Spicy Sauce

图片仅供参考，出品以实物为准。
Photos are for reference only, products in kind prevail.

SICHUAN COLD SERIES

美味的邂逅.....

1016 双椒牛百叶 £7.90
Double Pepper Beef Tripe

1017 爽口木耳 £6.50
Marinated Agaric

图片仅供参考，出品以实物为准。
Pictures are for reference only, produced in kind prevail

1018 手撕茄子 £6.50
Shredded Aubergine

1019 老醋蛰丝 £7.80
jellyfish silk with vinegar Sauce

揭秘美食解锁密码

Secret Gourmet unlock password

传承饮食文化，演绎时尚经典

1020 麻酱菠菜 £6.50
Spinach with Sesame Sauce

1021 四川泡菜 £5.50
Sichuan Style Pickles

图片仅供参考，出品以实物为准。
Photos are for reference only, produced in kind prevail.

1022 海鲜豆腐汤 £5.50 £4.50
Seafood and Tofu Soup

1023 宋嫂鱼汤 £5.50 £4.50
Songsao Fish Soup

品味一种生活的方式
PINWEIYISHENGSHENGHUOFANGSHI

图片仅供参考，出品以实物为准。
Pictures are for reference only, products in kind prevail.

1024酸辣汤 £4.30 £3.80
Hot & Sour Soup

1025蟹肉粟米羹 £5.00 £4.00
Crab Meat in Sweet Corn Soup

1026云吞汤 £4.80 £4.00
Wonton soup

1027西红柿鸡蛋汤 £3.80
Tomato egg soup

图片仅供参考，出品以实物为准。
Photos are for reference only, produced in kind prevail.

1028 龙虾 （姜葱、香辣、鲜椒、孜然烤） £29.90
Lobster with (Ginger & Spring Onion、Spicy Sauce、Fresh chili、Cumin)

多款选择，总有一款适合你！

点燃你的舌尖味觉
Ignite your tongue taste

1029 蟹 （姜葱、香辣、鲜椒、孜然烤） £16.80
Crab with (Ginger & Spring Onion、Spicy Sauce、Fresh chili、Cumin)

图片仅供参考，出品以实物为准。
Pictures are for reference only, produced in kind prevail

体验老中式文化

TIYANLAOZHONGSHIWENHUA,GANSHOUXINJIACHANGFENGWEI

感受新家常风味

体验着古朴风韵，找寻海蜂尘封故事，感受着饮食文化

Tiyanbuyigupufengyun、Zhaoxunbuyichenfenggushi
Ganshoubuyiyinshiwenhua

1030新鲜鲈鱼 （清蒸、剁椒蒸、烤、干烧） £18.90

Fresh Sea bass (Steamed、Steamed with Diced Hot Red Peppers、Dry fried)

1031酸菜鱼 £18.90

North-east Style Fish Slices with Pre-served Vegetables

1032水煮鱼 £22.50

Sichuan Style Sea Bass Slices in Aromatic Spices

图片仅供参考，出品以实物为准。

Photos are for reference only, produced in kind prevail.

1033 宫保大虾球 £12.90
Kung Po King Prawns

味道
WEIDAO
YIWEIWEIZHEN YIKEWEIDAO
以味为真 以客为道

1034 咕咾虾 £12.90
King Prawns in Sweet and Sour Sauce

1035 什才炒虾球 £12.90
Stir-fried King Prawns with Mix Vegetable

图片仅供参考，出品以卖相为准。
Photos are for reference only, produced in kind prevail

1036 糖醋鱼 £18.00
Sweet & Sour Fish

味蕾新高度

美食诱惑，美味之旅……

1037 香辣蒸带子 £12.90（3只）
Steamed Scallop with Chilli Sauce

图片仅供参考，出品以实物为准。

1038 金汤肥牛 £10.80
Fat Beef in Soup

本味自然。自然万出好味道

1039 水煮牛肉 £9.80
Beef Slices with Dried Chilli & Spices

1040 孜然牛肉 £10.90
Deep Fried Beef with Cumin

图片仅供参考，出品以实物为准。

1041 干锅手撕包菜 £9.80
Shredded Cabbage in Dry Pot

1043 干锅田鸡腿 £14.80
Fog Leg in Dry Pot

1042 干锅藕片 £8.90
Ltus Rot in Dry Pot

1044 干锅羊排 £9.50
Lamb Chops in Dry Pot

图片仅供参考，出品以实物为准。
Photos are for reference only, produced in kind prevail.

1045 石锅仔鸡 £8.90
Chicken in Stone Pot

1046 石锅鲍鱼仔 £33.00
Abalone in Stone Pot

1047 石锅米凉粉 £8.50
Cold Rice Noodle in Stone Pot

美味的开始，将决定您的味觉回想……

图片仅供参考，出品以实物为准。

无限的美味
多种风味

1048 粒粒飘香 £10.80
Citrus Fragrance

中国食文化历史悠久长远，作为中式餐饮的一部分——中国点心，经过我国劳动人民的长期实践，尤其是点心师们的继承和发展，点心的品种是越来越多，例如：包、饺、糕、团、卷、饼、酥、条、冻、饭、粥等，在通过数千年点心师们的创作，它们基本形态也丰富切造型逼真，例如：几何形、象形、自然形等等。

1050 葱爆羊肉 £8.90
Stir-fired Lamb with Spring Onion

1049 干烧牛筋 £11.50
Dry Beef Tendon

图片仅供参考，出品以实物为准。
Photos are for reference only, products in kind prevail.

1051 宫保鸡丁 £8.90
KungPo Chicken

1052 水煮肉片 £9.50
Sliced Pork in Hot Chilli Oil

1053 红烧肉 £9.50
Braised Pork in Brown sauce

1054 毛血旺 £12.80
Eel with Duck Blood Curd

图片仅供参考，出品以实物为准。

1055 东坡肘子 £12.80
Dongpo Stewed Pork Joint

1056 韭菜肉丝 £8.90
Stir-fried shredded meat with Chives

1057 鱼香肉丝 £8.50
Shredded Meat with Sea Spicy Sauce

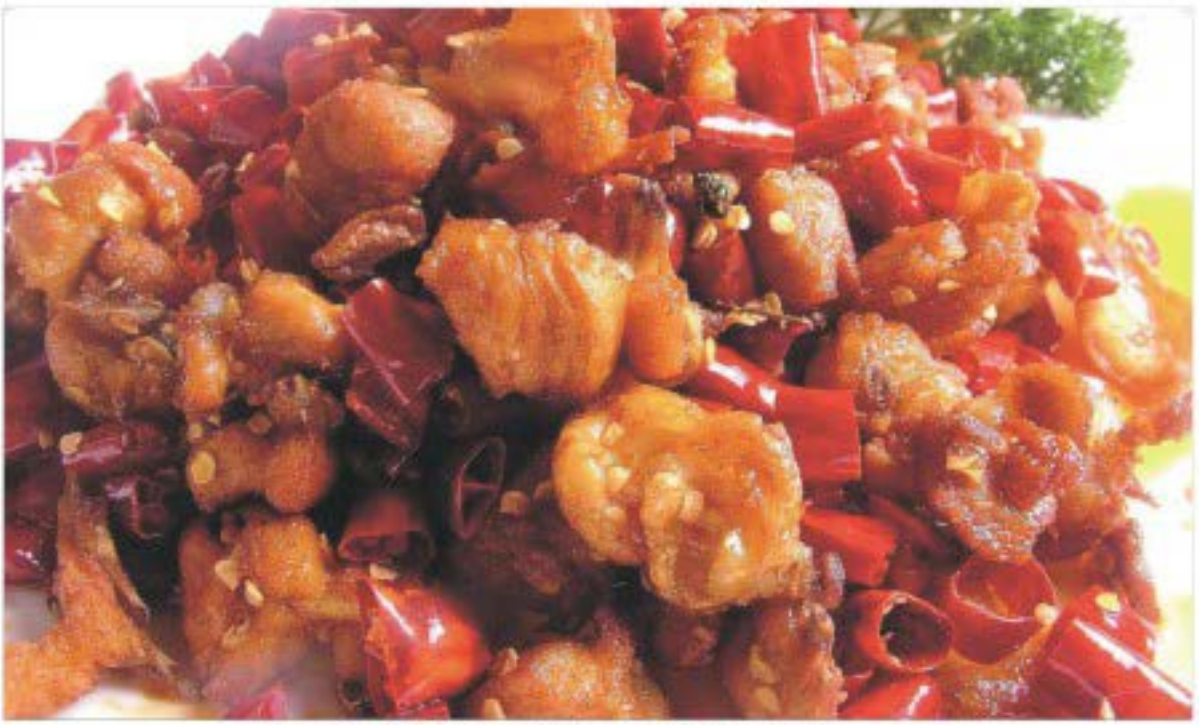

1058 辣子鸡 £12.80
Deep-fried Diced Chicken with Chilli & Peppercorns

图片仅供参考，出品以实物为准。
Photos are for reference only, produced in kind prevail.

FIND YOUR TASTE HERE
在这里，您总能找到适合您的品味. . .

1059 炝腰花 £8.50
Spicy kidneys

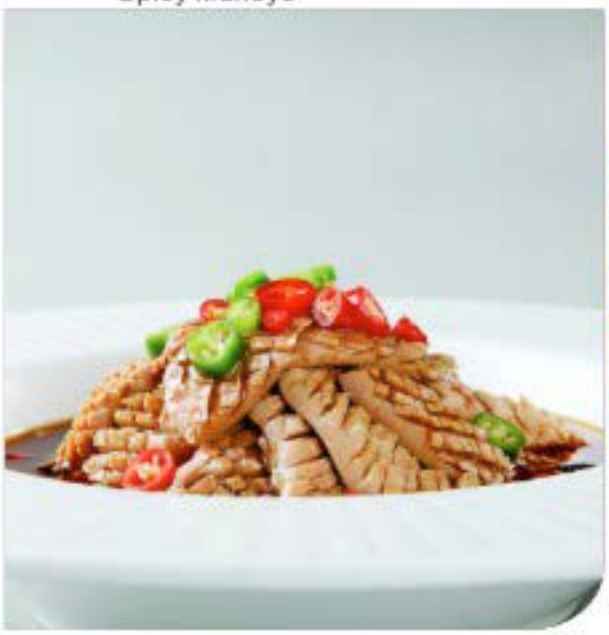

1060 咕咾鸡 £7.80
Chicken in Sweet and Sour Sauce

1061 豉椒鸡 £7.90
Chicken in Black Bean Sauce

1062 双冬鸭 £9.80
Sliced Chicken with Chinese Mushroom & Bamboo Shoots

图片仅供参考，出品以实物为准。

1063 八珍豆腐煲 £10.80

Eight Jane Tofu in Clay Pot

体验老中式文化

TIYANLAOZHONGSHIWENHUA,GANSHOUXINJIACHANGFENGWEI

感受新家常风味

体验爷农古朴风韵，找寻海峰尘封故事，感受爷农饮食文化

Tiyanbuyigupufengyun，Zhaoxunbuyichenfenggushi Ganshoubuyiyinshiwenhua

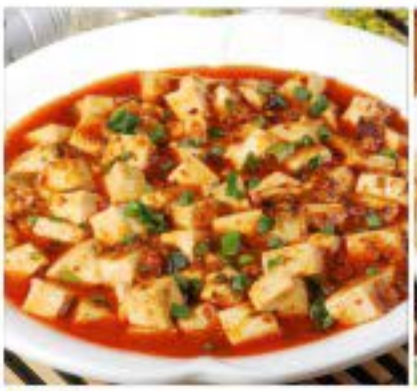

1064

麻婆豆腐 £7.50

MaPo Spicy Tofu

1065

家常豆腐 £8.80

Homemade Tofu

1066

酱烧豆腐 £7.50

Tofu in Brown Sauce

图片仅供参考，出品以实物为准。

Photos are for reference only, produced in kind prevail

1067 百合炒芦笋 £10.80
Stir-fried Asparagus with Lily

1068
地三鲜 £8.90
Fried Aubergine, Potatoes and Green Peppers

1069 韭菜炒鸡蛋 £7.80
Stir-fried Egg with Chives

1070 鱼香茄子 £7.50
Sea Spicy Aubergine

图片仅供参考，出品以实物为准。
Photos are for reference only, produced in kind/preval

1071 丝瓜烩毛豆仁 £7.90
Braised Towel gourd Fried soybean

1072 干煸四季豆 £7.50
Dry Fried French Beans

绿色食材健康营养
從這裏開始・・・

1074 榄菜肉沫豆角 £7.80
Olive vegetable meat foam beans

1073 糖醋藕丁 £7.90
Sweet & Sour Lotus Root

1075 红烧双冬 £7.90
Stir-fried Chinese Mushroom & Bamboo Shoots in Soy Sauce

图片仅供参考，出品以实物为准。

1076 苦瓜 £9.50
（清炒、干煸、炒鸡蛋）
Bitter Gourd
(Sir-fried、Sauteed、with Egg)

1077 土豆丝 £7.50
（酸辣、清炒、炝炒、尖椒）
Shredded Potato
(Hot & Sour、Sir-fried、Szechuan Style、with)

1078 菜心 £8.50
（清炒、蒜茸、冬菇片、上汤、白灼）
Caisum
(Sir-fried、Garlic Sauce、with Chinese Mushroom、in Soup、Boil)

1079 芥兰 £8.90
（清炒、蒜茸、冬菇片、上汤、白灼）
Kailan
(Sir-fried、Garlic Sauce、with Chinese Mushroom、in Soup、Boil)

图片仅供参考，出品以实物为准。
Photos are for reference only, produced is subject to real

1080 酸辣粉 £4.80
Hot & Sour Rice Noodles

1082 四川担担面 £4.50
Sichuan mentioning surface

1081 鸡丝凉面 £4.20
Shredded Chicken with Cool Noodle

1803 红油水饺 £4.50(6只)
Dumplings with chili oil

1084 红油抄手 £4.80
Meat Dumplings in Spicy Sauce

1085 赖汤圆 £4.50
Rice dumplings

1086 红薯饼 £4.50
Sweet potato pie

图片仅供参考，出品以实物为准。
Photos are for reference only, produced is standard.

纯手工制作

让你的味蕾再次绽放

均衡营养吃粗粮

五谷杂粮是每日饮食的必需，活力的来源、健康的基石，是名副其实的健康良药，也是预防疾病产生的根本。早在两千年前，《黄帝内经》便已提出“五谷为养，五果为助，五畜为益，五菜为充”的观点，对人们的饮食影响举足轻重。

1087 星州米粉 £6.90
Singapore Vermicelli

1088 干炒河粉 £6.90
Stir-fried Beef Hoofen

1089 蛋炒饭 £3.80
Egg Fried Rice

1090 招牌炒饭 £6.80
House Special Fried Rice

1091 扬州炒饭 £6.80
Special Fried Rice

1092 白米饭 £2.80
Steamed Rice

图片仅供参考，出品以实物为准。
Photos are for reference only, subject to final product.